

Informative Guide

WELCOME

MUSEO NACIONAL
CENTRO DE ARTE
REINA SOFÍA



GOBIERNO
DE ESPAÑA

MINISTERIO
DE CULTURA
Y DEPORTE

MAIN VENUE

Access:

Sabatini Building, Santa Isabel, 52. Madrid

Nouvel Building, Ronda de Atocha, s/n. Madrid

Opening hours

Monday from 10:00 am to 9:00 pm

Tuesday CLOSED

Wednesday to Saturday from 10:00 am to 9:00 pm

Sunday from 10:00 am to 2:30 pm

Free admission (except groups)

Monday from 7:00 pm to 9:00 pm

Wednesday to Saturday from 7:00 pm to 9:00 pm

Sunday from 12:30 pm to 2:15 pm

April 18, May 18 and October 12

MAIN VENUE

NOUVEL BUILDING

SABATINI BUILDING

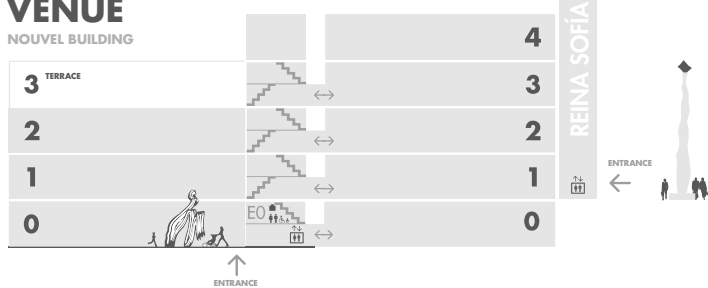

PARQUE DEL RETIRO VENUES

Palacio de Cristal* and Palacio de Velázquez

Free admission - Open every day

April to September from 10:00 am to 10:00 pm

March and October from 10:00 am to 7:00 pm

November to February from 10:00 am to 6:00 pm

* Palacio de Cristal will be closed in case of rain.

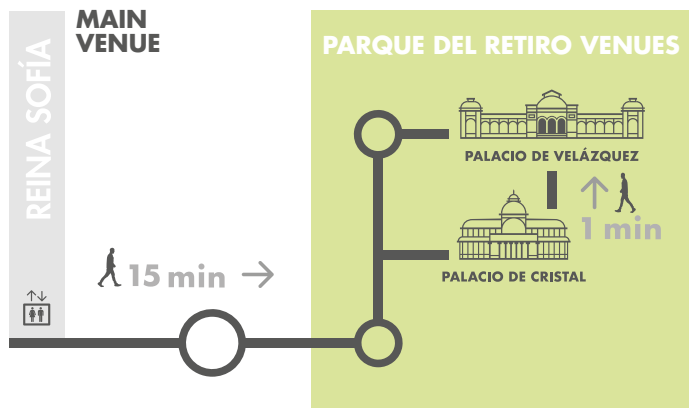

INDIVIDUAL FEES

Buy

General admission

12€

Pass for two visits in a year

18€

Activated after the first visit

General admission with audioguide

Check [reduced](#) and [free](#) admission

CARDS AND MEMBERSHIPS

Paseo del Arte Card

32€

Annual Membership Card for National Museums **36,06€**

GROUP VISITS

Guided tours are with a minimum of 8 pax and a maximum of 25 pax (guide included)

GUIDED TOURS

Duration: between 30 minutes and 1 hour approx.

Capacity: 8 people

Meeting Point:
Sabatini Garden Gate

FREE Free Activity

COLLECTION

COMMUNICATING VESSELS

Collection 1881-2021

The Museo Reina Sofía rehangs its Collection with a willingness to offer narratives and experiences which, without seeking to be exhaustive or categorical, speak of the present time through the critical study of the common past.

Thank you for your visit

Sabatini Building - Floor 4

Episode 3
Campo cerrado

Episode 4
**Double Exhibition:
Art and the Cold War**

Episode 2
The Lost Thought

Episode 5
Enemies of Poetry

Sabatini Building - Floor 3

Temporary exhibitions

Sabatini Building - Floor 2

Episode 1
**Avant-garde Territories:
City, Architecture, Magazines**

Sabatini Building - Floor 1

Nouvel Building - Floor 1

Episode 8
**Exodus and
Communal Life**

Episode 5
**Enemies of Poetry:
Resistance in Latin America**

Sabatini Building - Floor 0

Nouvel Building - Floor 0

Episode 7
**Apparatus '92.
Can History Be Rewound?**

Episode 6
**A Drunken Boat: Eclecticism,
Institutionalism and
Disobedience in the '80s**

Floor 4

Collection

Episode 3
Campo cerrado

[See more](#)

Episode 2
The Lost Thought

[See more](#)

Episode 4
**Double Exhibition:
Art and the Cold War**

[See more](#)

Episode 5
Enemies of Poetry

[See more](#)

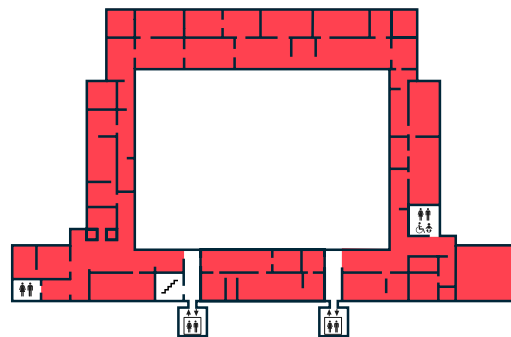

Floor 3

Temporary Exhibitions

[See more](#)

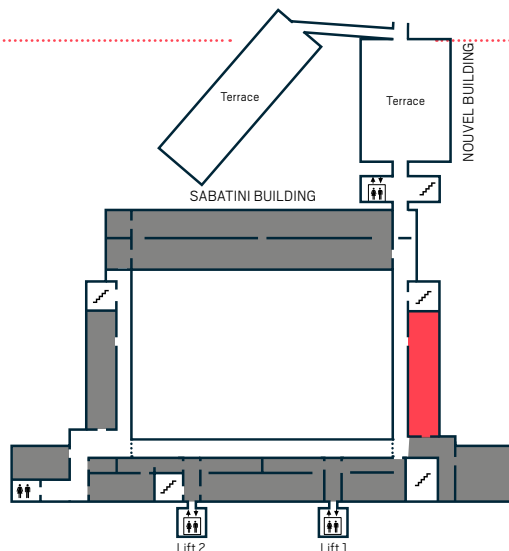

Floor 2

Collection

Episode 1
**Avant-garde Territories:
City, Architecture, Magazines**

[See more](#)

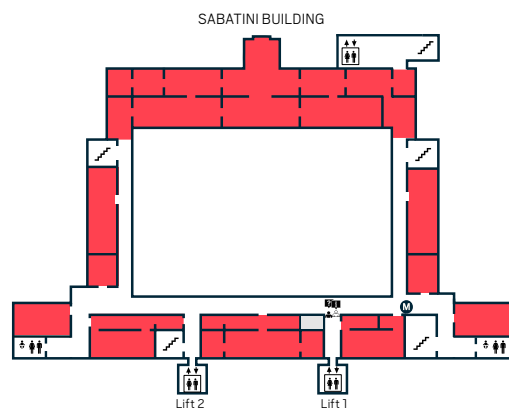

Floor 1

Collection

Episode 8
Exodus and Communal Life

[See more](#)

Episode 5
**Enemies of Poetry:
Resistance in Latin America**

[See more](#)

Temporary Exhibitions

[See more](#)

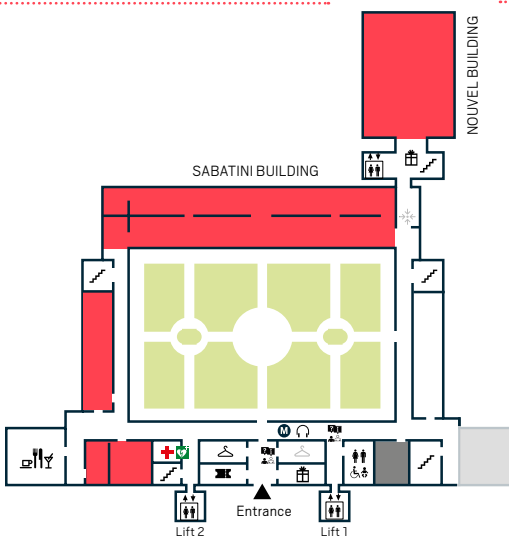

Floor 0

Collection

Episode 7
**Apparatus '92.
Can History Be Rewound?**

[See more](#)

Episode 6
**A Drunken Boat: Eclecticism,
Institutionalism and
Disobedience in the '80s**

[See more](#)

Library

* Check access conditions on website

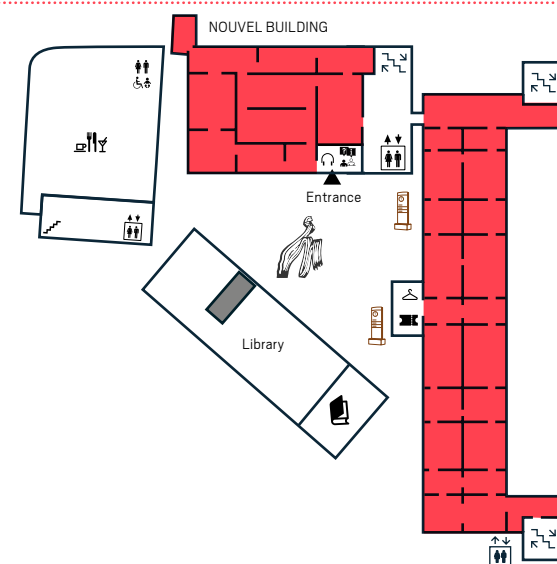

- Visitors attention Points
- Tickets
- Cloakroom and locker
- Baby carriers. Pushchair
- Wheelchair and folding stools on loan
- Audioguide
- Lifts
- Adapted Restrooms
- Baby changing boards
- Meeting Point
- Cultural Mediation
- Medical Assistance
- Defibrillator

La Central Bookshop

Monday to Saturday from 10:00 am to 7:45 pm
Sunday from 10:00 am to 3:00 pm
Tuesday closed
Tel. (+34) 91 787 87 82

Museum Shop

Monday to Saturday 10:30 am to 8:45 pm
Sunday and holidays 10:30 am to 2:00 pm
(on Sundays Nouvel Building shop closes at 2:45 pm)
Tuesday closed
Tel. (+34) 91 539 21 51

Nubel Café/Restaurant

Wednesday to Sunday from 10:00 am to 11:00 pm
Monday and Tuesday closed

Taberna Arzábal Café/Restaurant

Monday to Saturday from 11:00 am to 11:00 pm
Sunday from 11:00 am to 8:00 pm
Tel. (+34) 91 528 68 28

Rest areas are located in the cloister and garden of the Sabatini Building and on the terraces of the Nouvel Building.

Access

Your ticket is valid for the whole day. Please hold on, it will be requested at the exit. Access with food and drinks is not permitted. Smoking is prohibited (including in open-air spaces). No sharp objects may be taken into the exhibition rooms. Access is allowed with small bags that carry personal belongings and small backpacks (40x40 cm)



No photography allowed in Rooms 205 | Guernica Gallery temperature with variations of +/- 1°C: 21°C | 22°C. Given the temperature inside the Museo, an item of warm clothing in summer is recommended. Guidance and assistance dogs access is guaranteed when holding the pertinent accreditation

More info:
www.museoreinasofia.es/en



The Museum recommends:

